

- PREREQUISITE (COURSE MUST BE COMPLETED PRIOR TO ENROLLMENT)
- (C) CONCURRENT REREQUISITE, PREREQ. THAT MAY BE TAKEN SIMULTANEOUSLY WITH THE COURSE
- F INDICATES COURSE IS OFFERED FALL SEMESTER
- S INDICATES COURSE IS OFFERED SPRING SEMESTER
- Su INDICATES COURSES IS OFFERED SUMMER SEMESTER

# Accelerated BS/MS in Geological Engineering

## Report Option

Minimum of 165 Approved Credits Required for Both Degrees  
(135 BS, 30 MS – with 2 of the 30 being research)



This is a recommended curriculum, and actual completion of the MS degree in 5 years is not guaranteed. It is the student's responsibility to meet with their advisor on a regular basis to monitor satisfactory progress towards both BS and MS degrees. Students who vary from this schedule might experience time conflicts with required courses. All GE 3000 level and above can be double counted, all others must be approved by advisor. BS EGE flowchart shown for reference only. Advisor approval required for MS coursework credits.

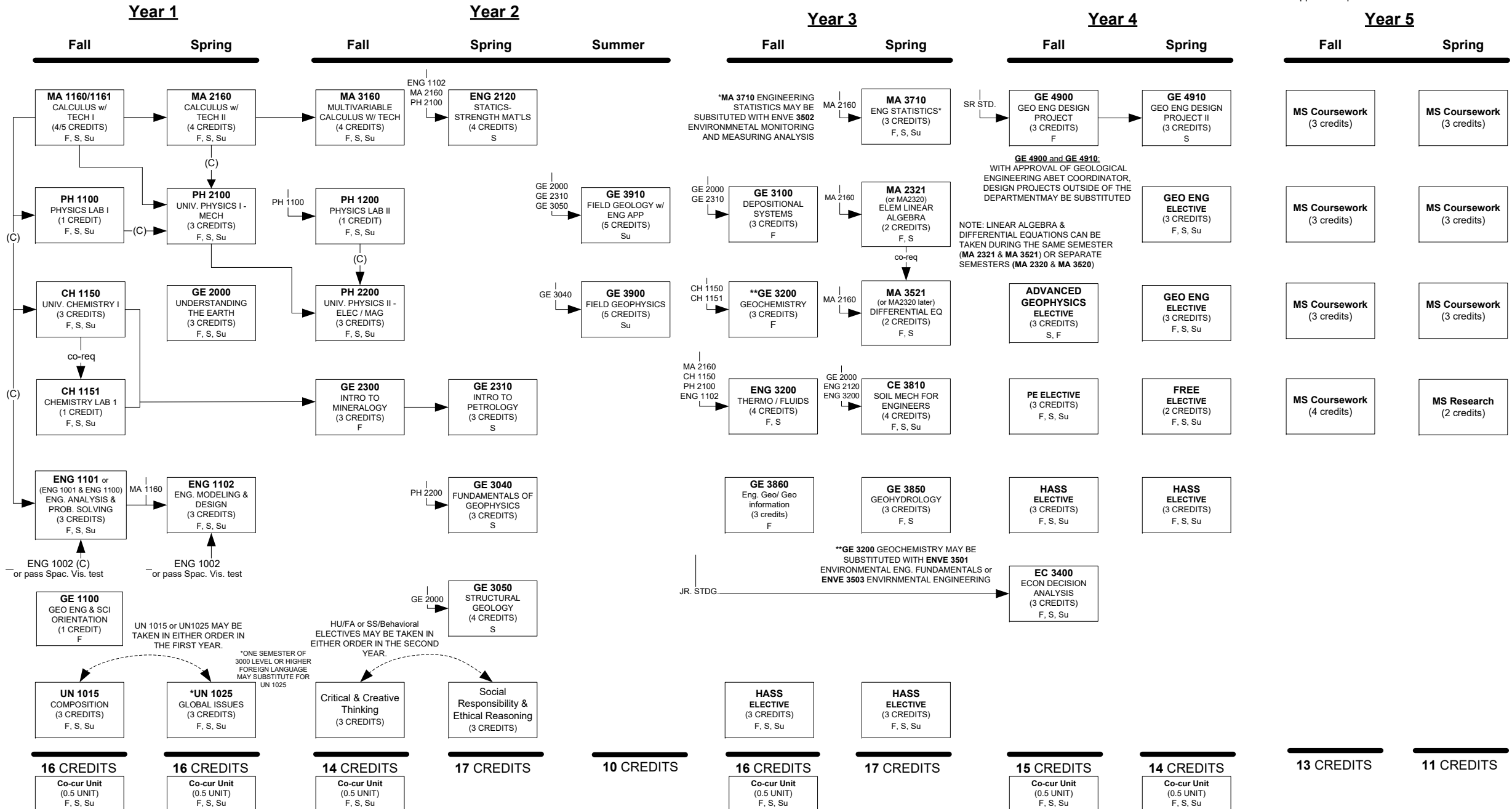

This is not an official list of degree requirements. Adjustments may be required due to curriculum changes.