Michigan Technological University
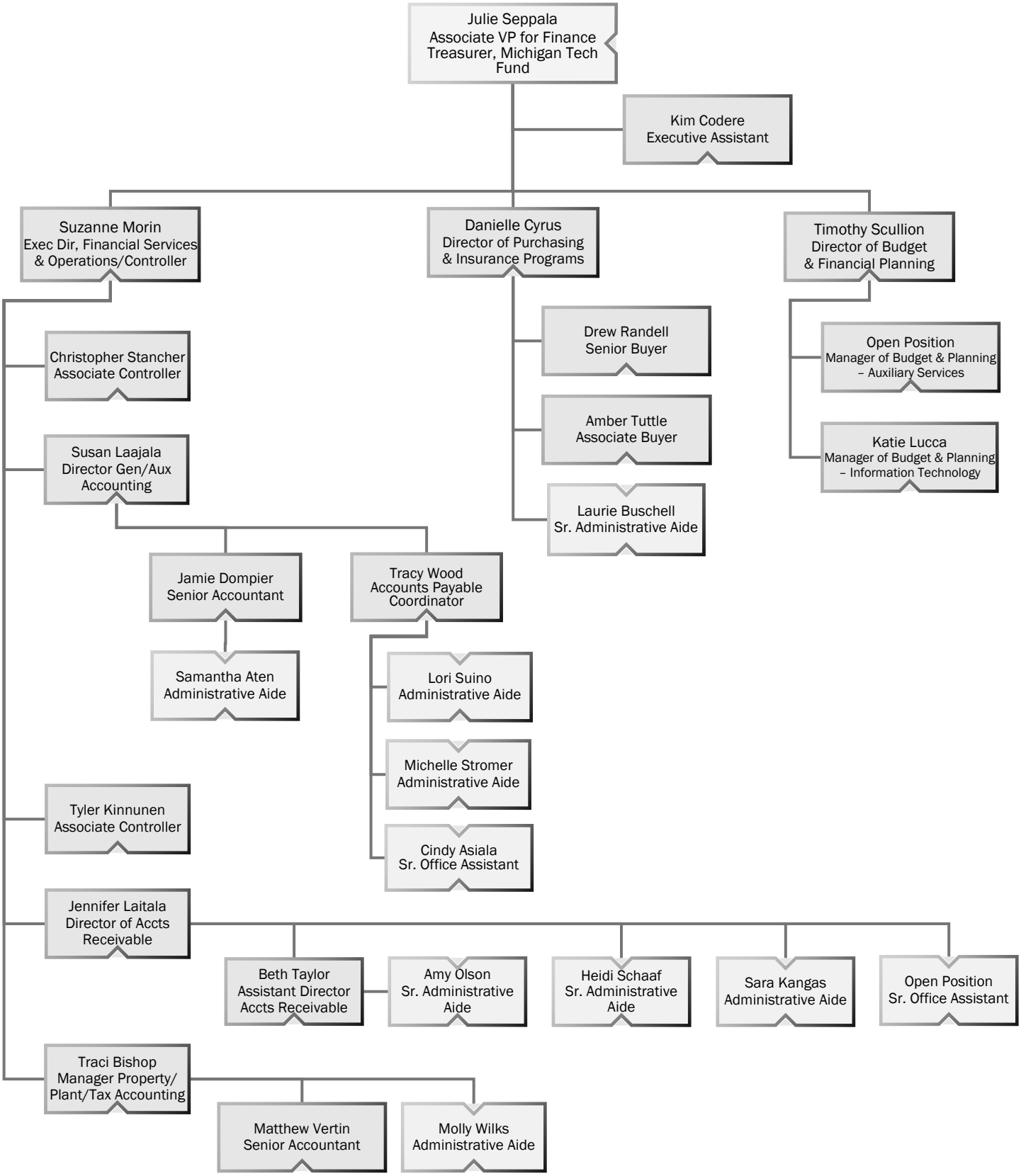
Associate Vice President for Finance