



BSEE Photonics Concentration

2017-2018

Updated Nov. 3, 2017

catalog term: 201708

Updated Jun, 2018 4490

SAMPLE PLAN
calculus-ready students

MA2320 & MA3520, full semester courses, may replace MA2321 and MA3521. Diff Eq is p-req to EE2112. Delays EE2112 (1 sem.) And Photonics sequence (1 year).

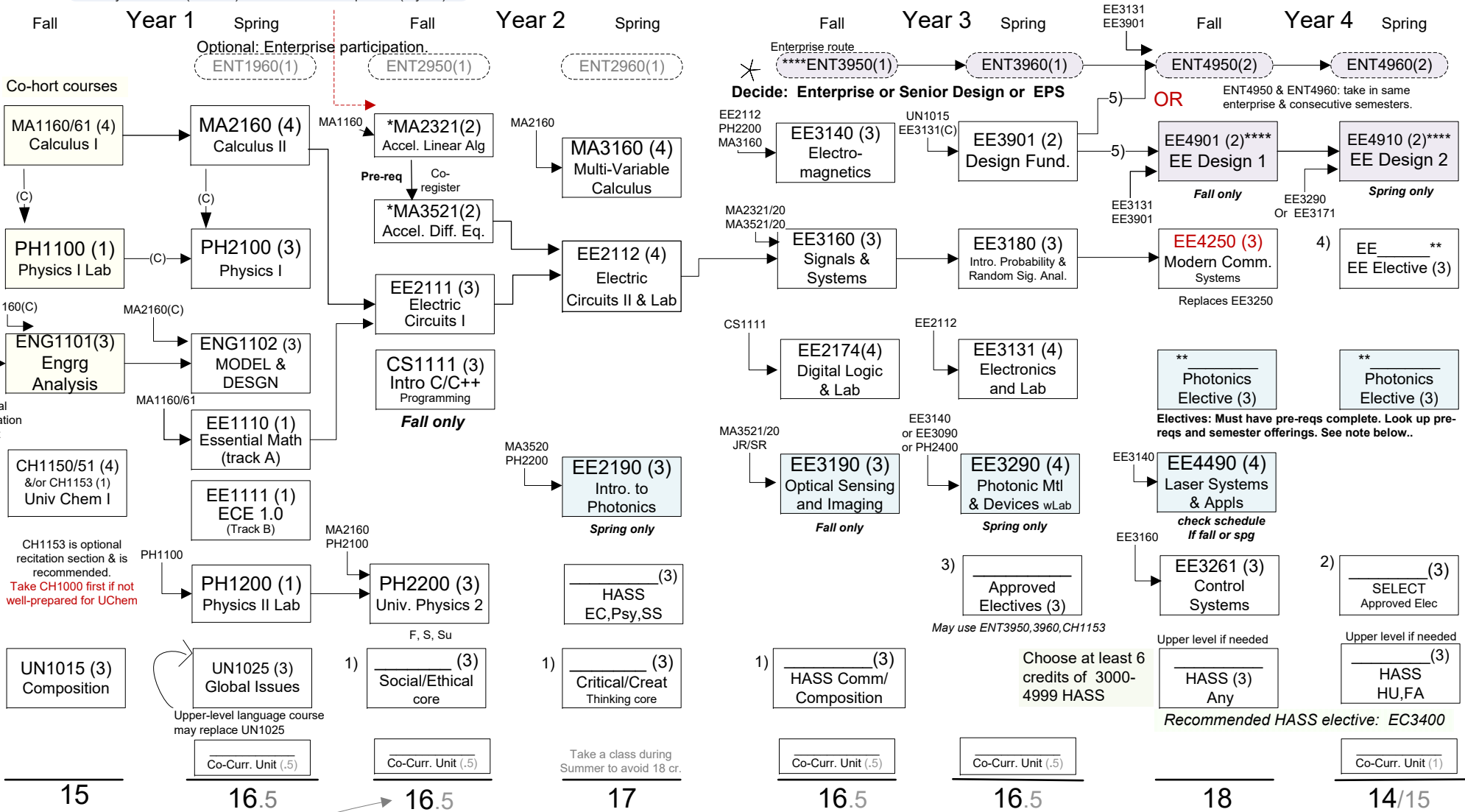

* Schedule a minimum of 14 credits if taking accelerated Linear Alg/Diff Eq MA2321/3521

**Photonics electives: fall: EE4252, PH4510
spring: EE4253, EE4290, MY4292, BE4250-Alt spg even

1) 2) 3) 4) 5) See reverse side for planning info and General Education worksheet.

Undergraduate advisor:
EERC 131. Call 487-2550 to schedule appt. eceadvise@mtu.edu

GRADUATION Checklist:

1. Apply to graduate 1 or 2 semesters before your last semester. Date: _____

2. FINAL degree audit review: Meet with the advisor at the end of the semester before your last, after scheduling last set of classes and reviewing your degree audit report:

Final Audit Date: _____ Advisor check: _____

Total 128
plus 3 units
co-curricular
activities