Michigan Technological University

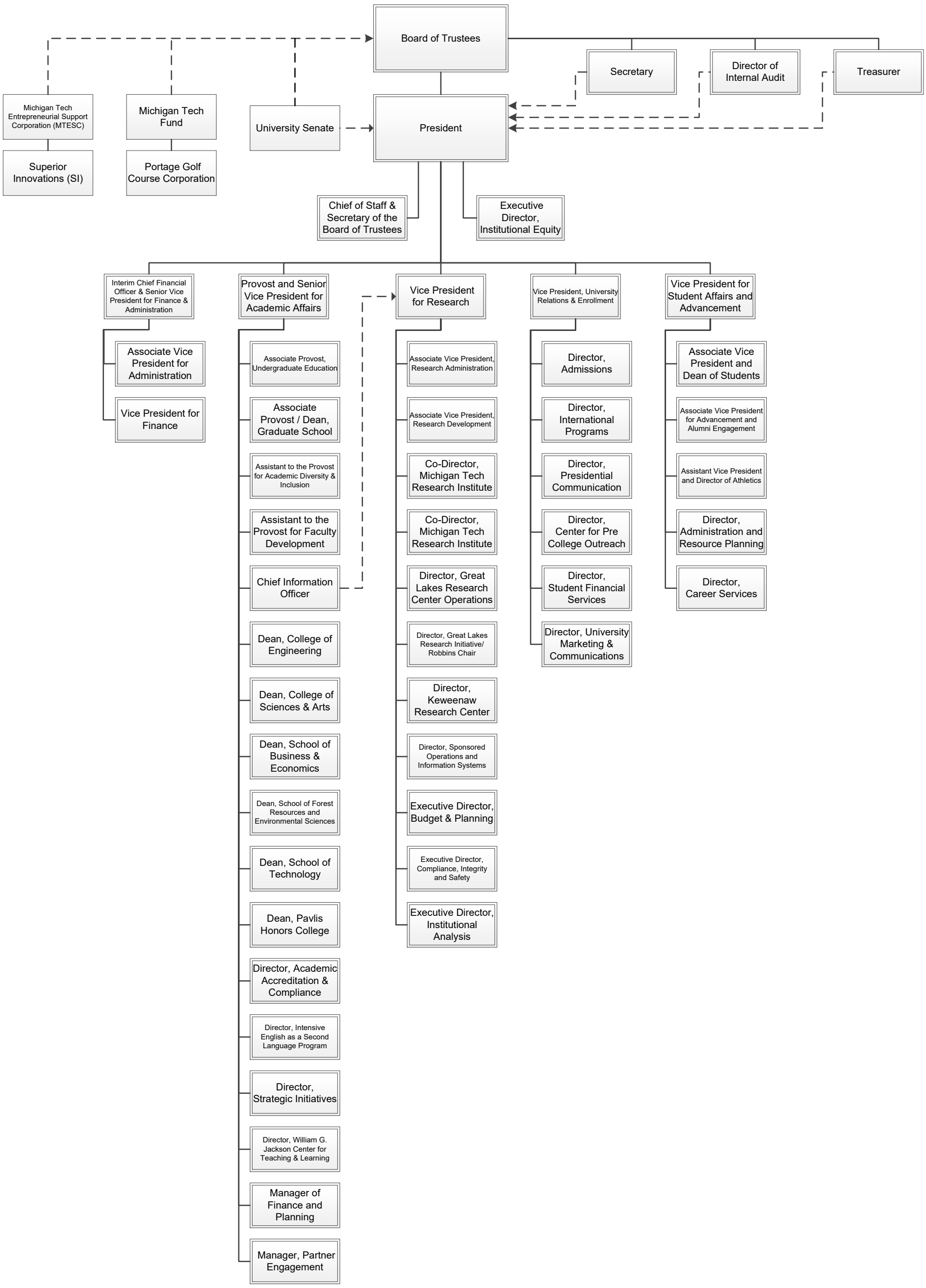

As of 9/10/2018