

SYSOGRA33 - Graduate School Cohort Tracking

Cohort Year: 2010

Degree: PhD

Number in Cohort: 148

Selection: ALL

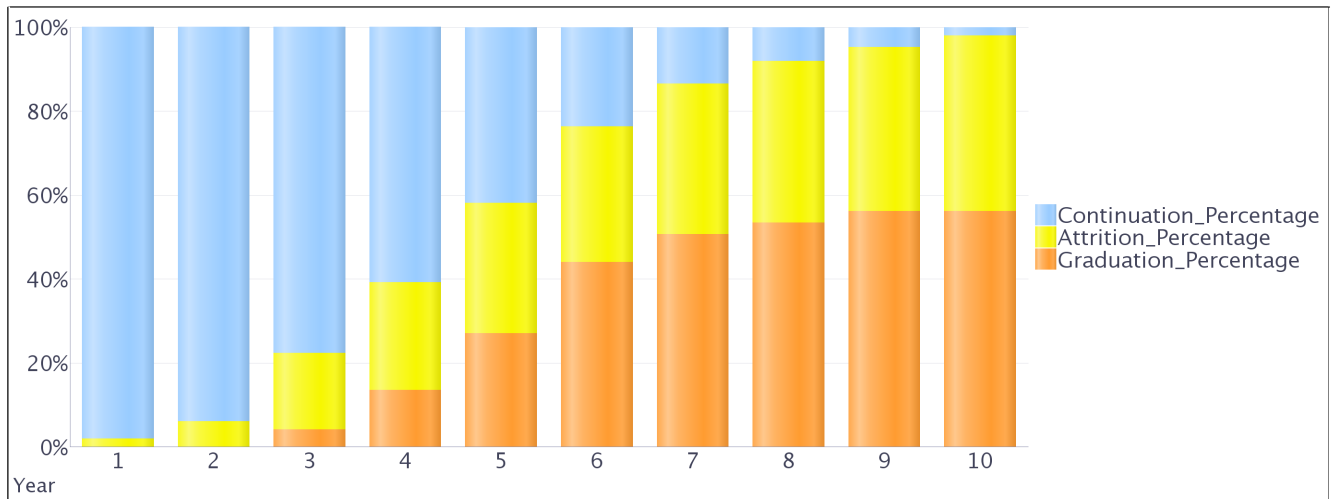

| Year | 1 | 2 | 3 | 4 | 5 | 6 | 7 | 8 | 9 | 10 |
|------------|-----|-----|-----|----|----|----|----|----|----|----|
| Attrited | 3 | 9 | 27 | 38 | 46 | 48 | 53 | 57 | 58 | 62 |
| Graduated | 0 | 0 | 6 | 20 | 40 | 65 | 75 | 79 | 83 | 83 |
| Continuing | 145 | 139 | 115 | 90 | 62 | 35 | 20 | 12 | 7 | 3 |

Mean Time to Degree 5.3

Mode Time to Degree 5

Student Count by Gender Male 109 Female 39

SYSOGRA33 - Graduate School Cohort Tracking

Cohort Year: 2014

Degree: Masters

Number in Cohort: 445

Selection: ALL

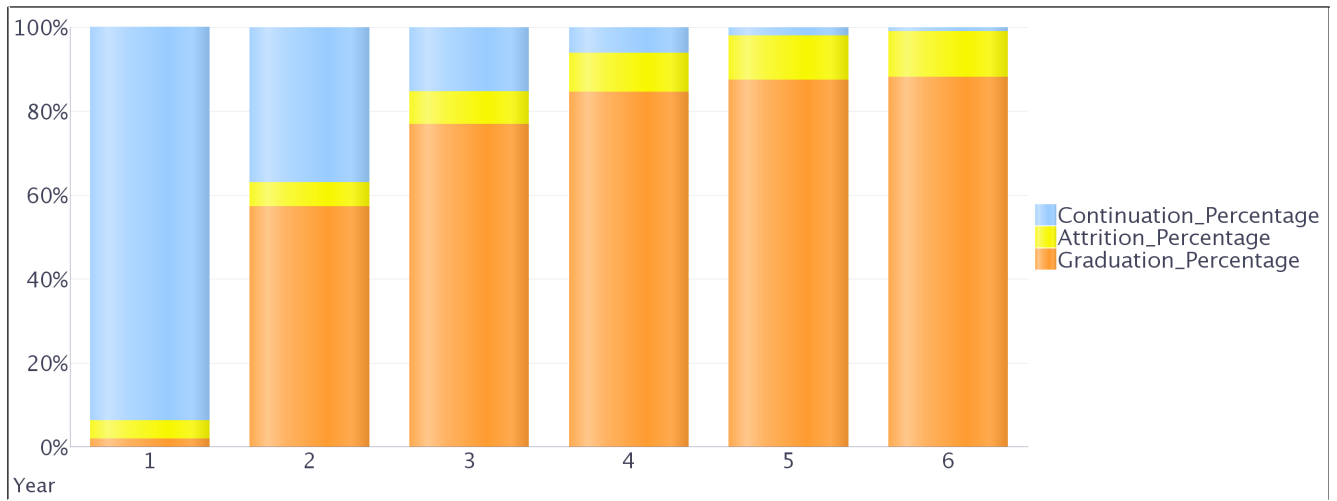

| Year | 1 | 2 | 3 | 4 | 5 | 6 |
|------------|-----|-----|-----|-----|-----|-----|
| Attrited | 19 | 26 | 35 | 42 | 47 | 49 |
| Graduated | 9 | 255 | 342 | 376 | 389 | 392 |
| Continuing | 417 | 164 | 68 | 27 | 9 | 4 |

Mean Time to Degree 2.1

Mode Time to Degree 1.7

Student Count by Gender Male 327 Female 118